

team
construction
company, inc.

a better way to build

1849 W. Lincoln Ave.
Goshen, IN 46536
574-533-3100

THIS DRAWING AND ALL INFORMATION CONTAINED HEREIN IS THE PROPERTY OF TEAM CONSTRUCTION CO., INC. AND IS NOT TO BE REPRODUCED WITHOUT THE EXPRESSED WRITTEN PERMISSION OF TEAM CONSTRUCTION CO., INC. TEAM CONSTRUCTION CO., INC. ASSUMES NO RESPONSIBILITY FOR UNAUTHORIZED USE.

JOB NAME

GINGERICH
Ryan and Alison

JOB LOCATION

58089 Westleaf Manor Blvd.
Elkhart 46517
WESTLEAF MANOR lot #40

MODEL BASE

BRIGHTON II

DATE

5/12/2017

SCALE

NO SCALE

DRAWING

ELEVATIONS

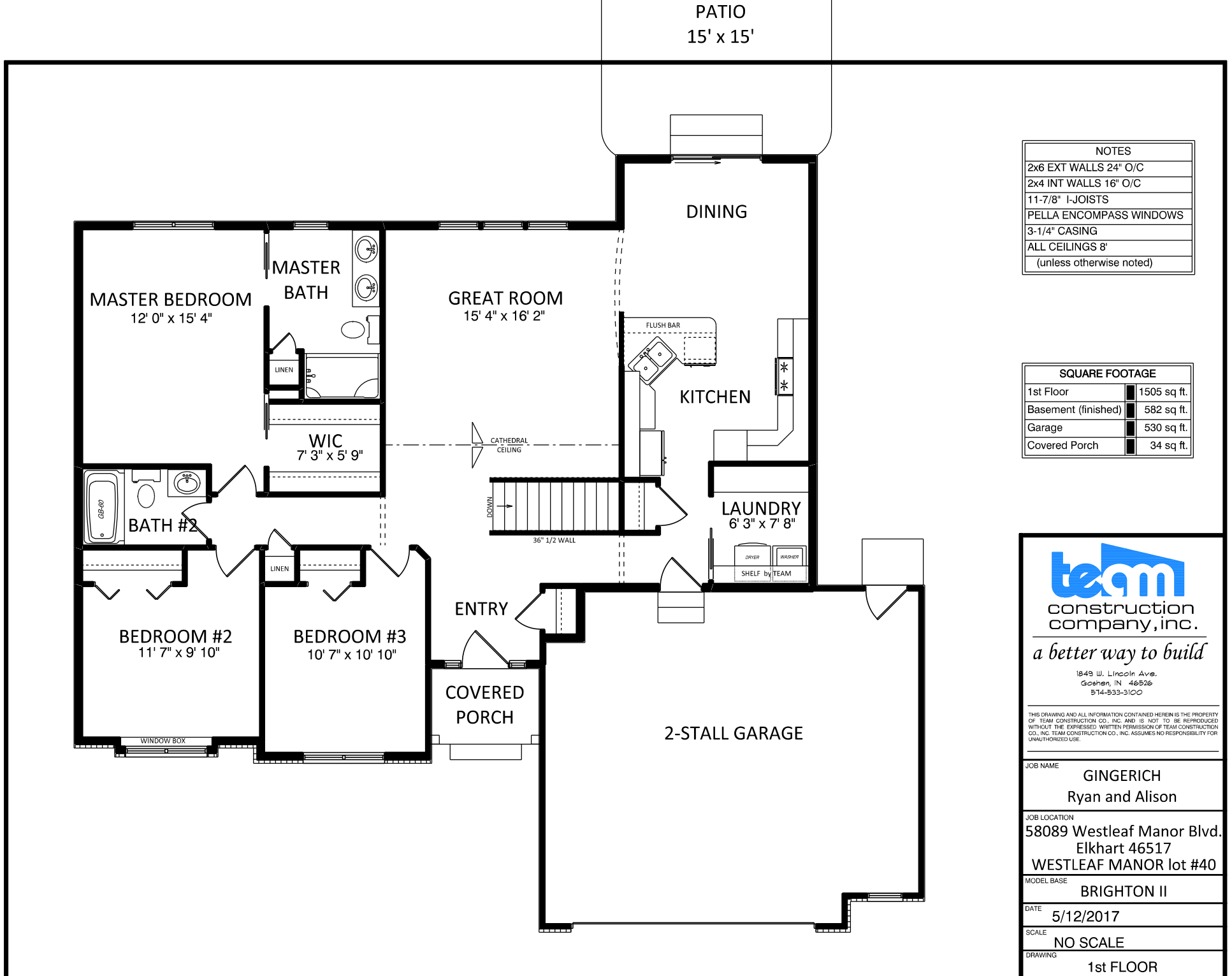

NOTES
2x6 EXT WALLS 24" O/C
2x4 INT WALLS 16" O/C
11-7/8" I-JOISTS
PELLA ENCOMPASS WINDOWS
3-1/4" CASING
ALL CEILINGS 8'
(unless otherwise noted)

SQUARE FOOTAGE	
1st Floor	1505 sq. ft.
Basement (finished)	582 sq. ft.
Garage	530 sq. ft.
Covered Porch	34 sq. ft.



construction
company, inc.

a better way to build

1849 W. Lincoln Ave.
Goshen, IN 46536
574-533-3100

THIS DRAWING AND ALL INFORMATION CONTAINED HEREIN IS THE PROPERTY OF TEAM CONSTRUCTION CO., INC. AND IS NOT TO BE REPRODUCED WITHOUT THE EXPRESSED WRITTEN PERMISSION OF TEAM CONSTRUCTION CO., INC. TEAM CONSTRUCTION CO., INC. ASSUMES NO RESPONSIBILITY FOR UNAUTHORIZED USE.

JOB NAME	GINGERICH Ryan and Alison
JOB LOCATION	58089 Westleaf Manor Blvd. Elkhart 46517 WESTLEAF MANOR lot #40
MODEL BASE	BRIGHTON II
DATE	5/12/2017
SCALE	NO SCALE
DRAWING	1st FLOOR

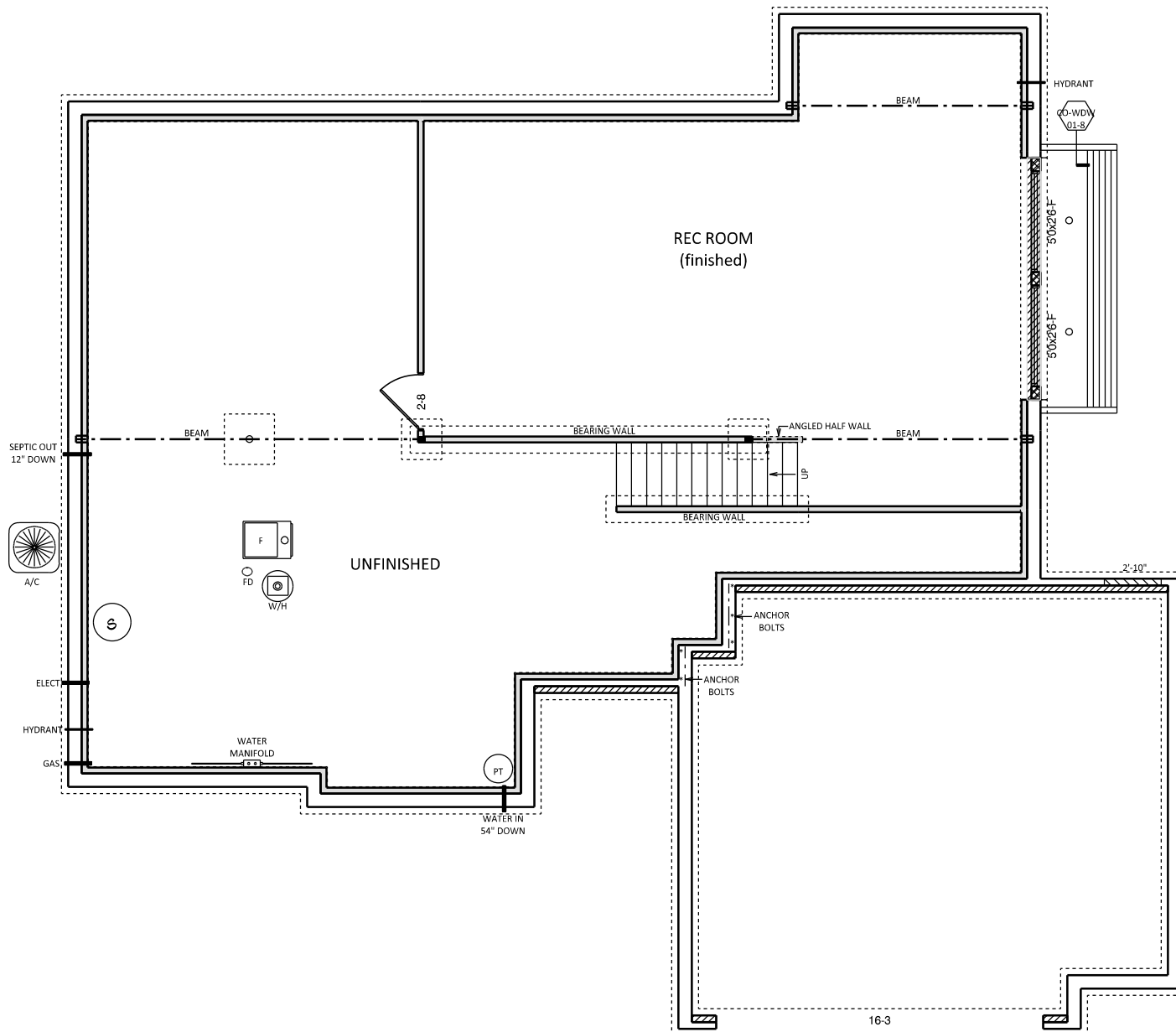

NOTES	
96" POURED WALLS	
TYPICAL: 8" BRICK LEDGES 12" @ OVERHEAD DOORS	
TILE	→ BLOCK FOOTER FOR TILE

DETAILS	
CO-FW-01-8	8" WALLS
CO-WDW-01-8	DAYLIGHT WINDOW WELL



construction
company, inc.

a better way to build

1849 W. Lincoln Ave.
Goshen, IN 46536
574-533-3100

THIS DRAWING AND ALL INFORMATION CONTAINED HEREIN IS THE PROPERTY OF TEAM CONSTRUCTION CO., INC. AND IS NOT TO BE REPRODUCED WITHOUT THE EXPRESSED WRITTEN PERMISSION OF TEAM CONSTRUCTION CO., INC. TEAM CONSTRUCTION CO., INC. ASSUMES NO RESPONSIBILITY FOR UNAUTHORIZED USE.

JOB NAME	GINGERICH Ryan and Alison
JOB LOCATION	58089 Westleaf Manor Blvd. Elkhart 46517 WESTLEAF MANOR lot #40
MODEL BASE	BRIGHTON II
DATE	5/12/2017
SCALE	NO SCALE
DRAWING	BASEMENT

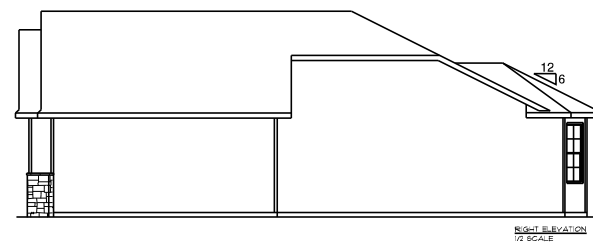
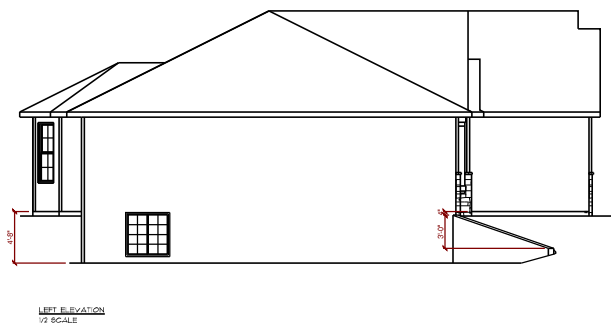
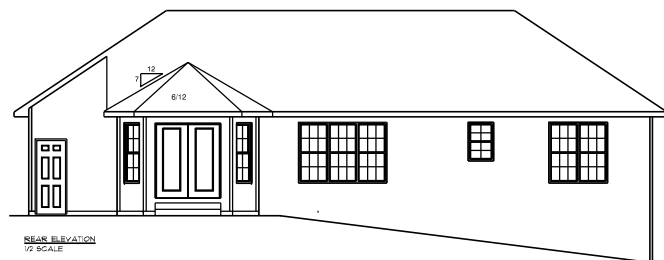

construction
company, inc.

a better way to build

1849 W. Lincoln Ave.
Goshen, IN 46526
574-533-3100

THIS DRAWING AND ALL INFORMATION CONTAINED HEREIN IS THE PROPERTY OF TEAM CONSTRUCTION CO., INC. AND IS NOT TO BE REPRODUCED WITHOUT THE EXPRESSED WRITTEN PERMISSION OF TEAM CONSTRUCTION CO., INC. TEAM CONSTRUCTION CO., INC. ASSUMES NO RESPONSIBILITY FOR UNAUTHORIZED USE.

PLAN NOTES:

TYPICAL OVERHANGS:
EAVES - 16"
GABLES - 12"

P0-C3 9" FLUTED

JOB NAME

MILLER, JARED & SHEILA

JOB LOCATION

CR 25, SOUTH OF US 6 ~1000 ft.

JOB ADDRESS

MODEL BASE

BRIGHTON 2

SCALE

DATE

July 19, 2013

DRAWING

ELEVATIONS

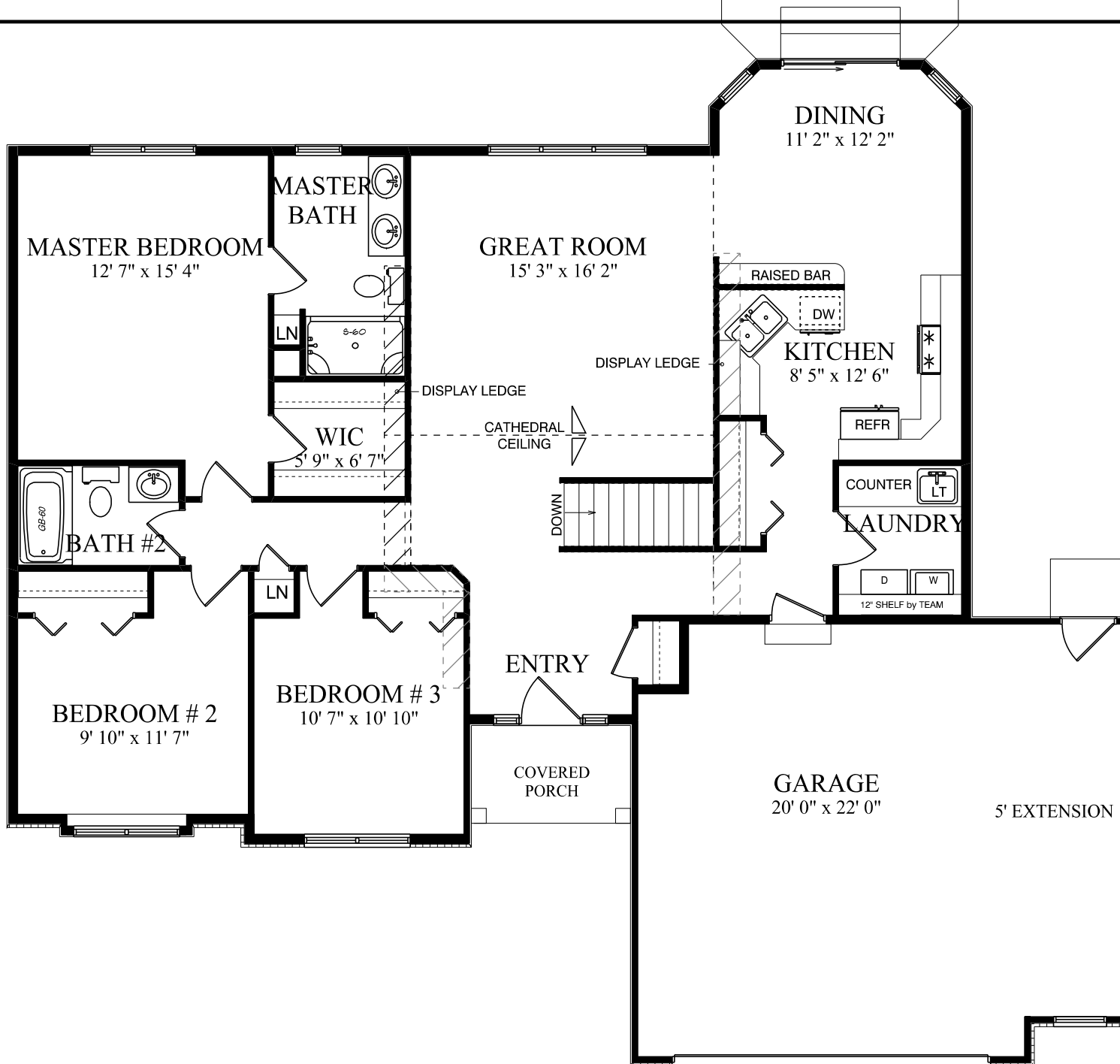

construction
company, inc.

a better way to build

1849 W. Lincoln Ave.
Goshen, IN 46526
574-533-3100

THIS DRAWING AND ALL INFORMATION CONTAINED HEREIN IS THE PROPERTY OF TEAM CONSTRUCTION CO., INC. AND IS NOT TO BE REPRODUCED WITHOUT THE EXPRESSED WRITTEN PERMISSION OF TEAM CONSTRUCTION CO., INC. TEAM CONSTRUCTION CO., INC. ASSUMES NO RESPONSIBILITY FOR UNAUTHORIZED USE.

PLAN NOTES:

1. 2 x 6 EXT WALLS 24" o/c
2. 3 1/4" CASING
3. PELLA ENCOMPASS WINDOWS
4. 11 7/8" FLOOR JOISTS

DETAILS

TD-WC-01 HALF WALL w/ CAP
FR-WB-01 WINDOW BOX
FR-IAO-02 INT ARCHED OPENING
FR-IAO-05 INT ARCH EXTENDED

FIRST FLOOR LIVING AREA - 1,500 sq ft

BASEMENT FINISHED AREA - 0 sq ft

GARAGE AREA - 535 sq ft

COVERED PORCH AREA - 40 sq ft

JOB NAME

MILLER, JARED & SHEILA

JOB LOCATION

CR 25, SOUTH OF US 6 --1000 ft.

JOB ADDRESS

MODEL BASE

BRIGHTON 2

SCALE

DATE

July 19, 2013

DRAWING

FIRST FLOOR PLAN

